HARMONIE #1

Accords
Harmonisations
Analyse

Laissez la musique entrer dans votre vie, jour après jour, avec ou sans bruit, sous toutes ses formes et laissez-la faire son travail sur votre intérieur. Vous croyez que vous travaillez la musique, mais vous êtes sa matière première... C'est elle qui vous travaille.
Prenez confiance, et prenez soin de vous. Amitiés lo

OreilleModernE.com

Vidéo à [8'06'']

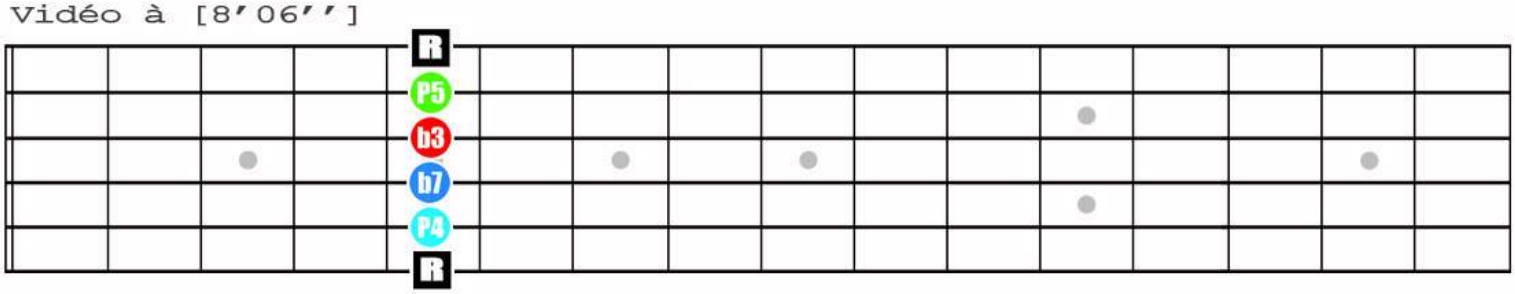

Vidéo à [11'59'']

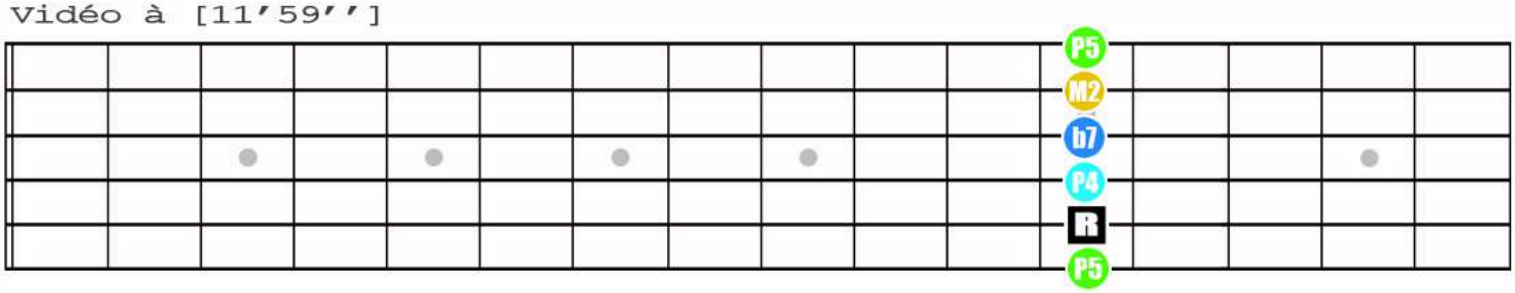

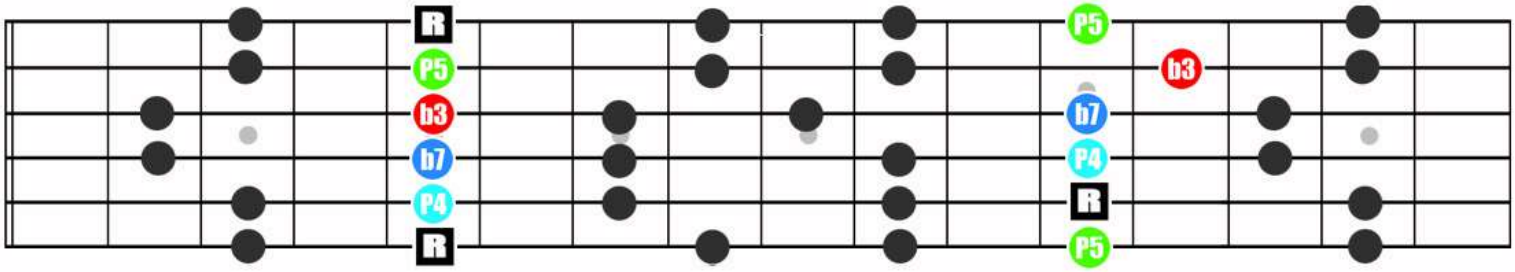

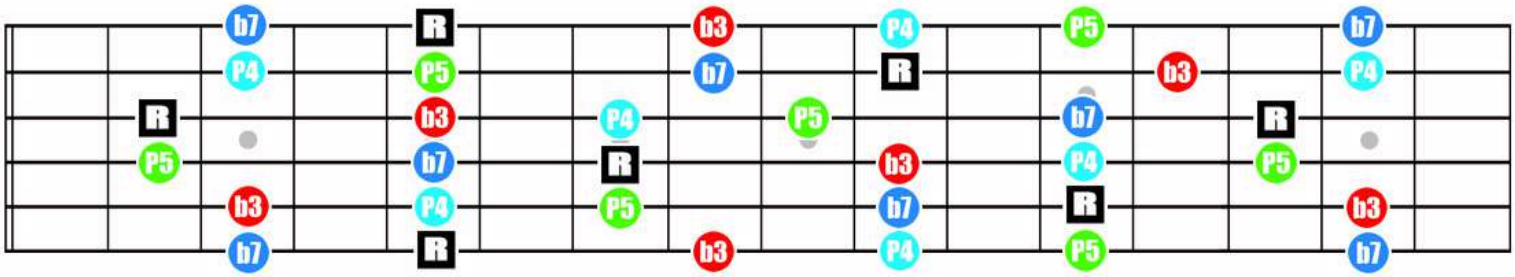

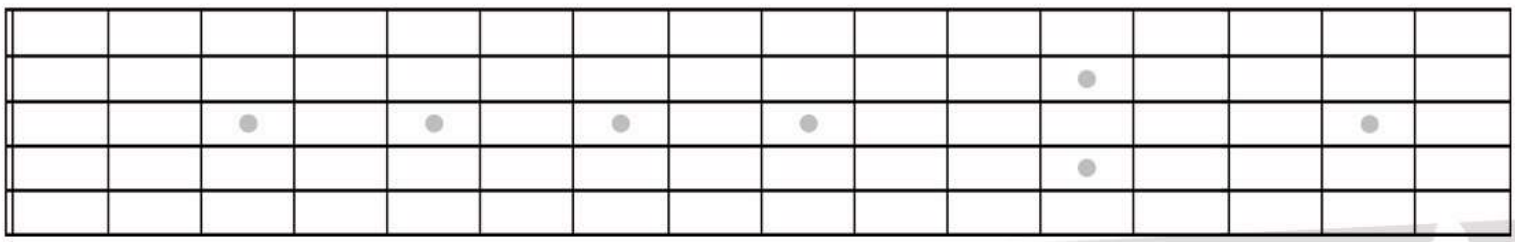

Exercices

pdf-1 Vidéo à [12'57'']

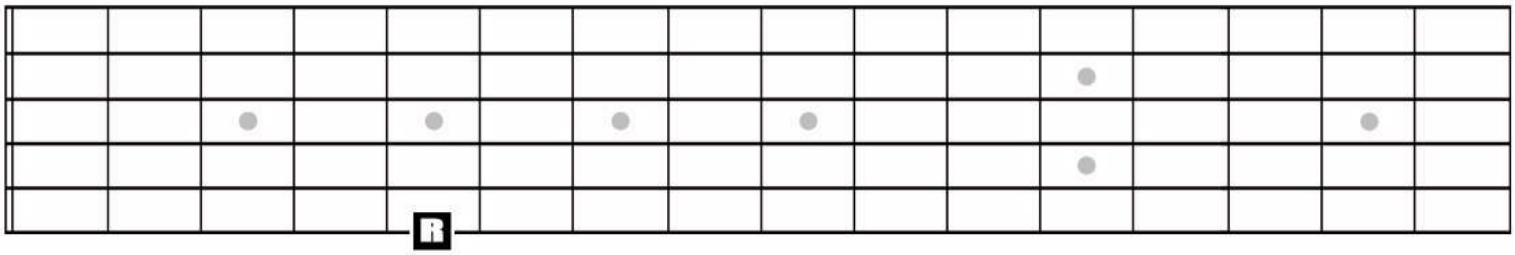

pdf-2 Vidéo à [13'34'']

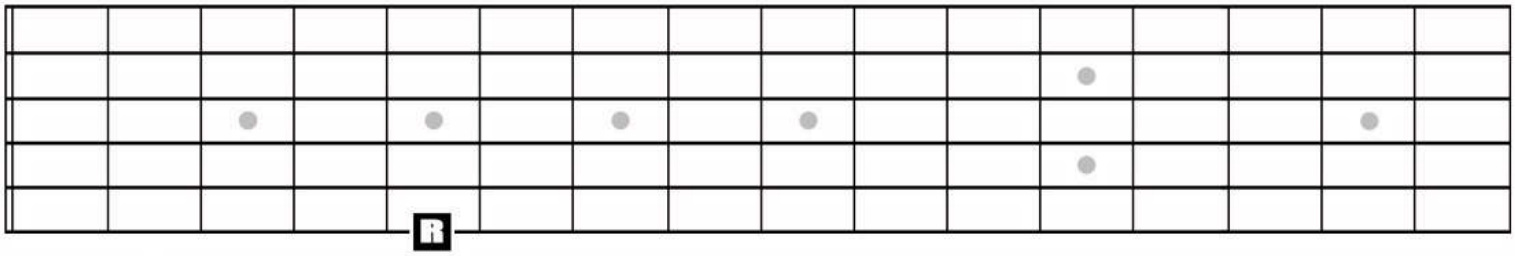

pdf-3 Vidéo à [13'46'']

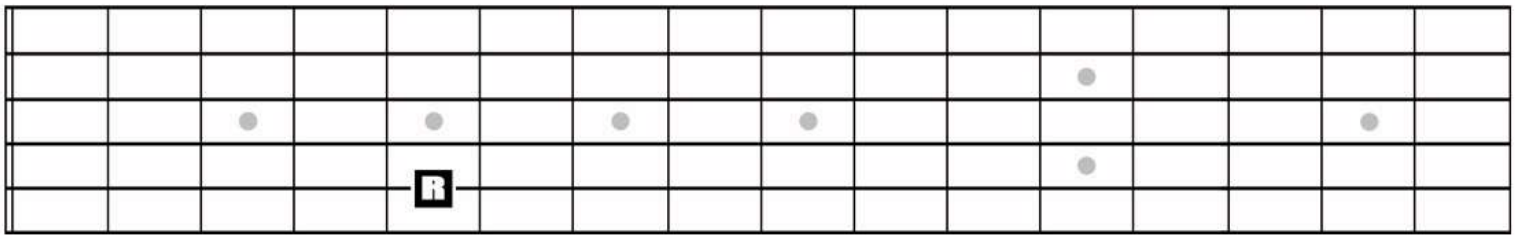

pdf-4 Vidéo à [13'54'']

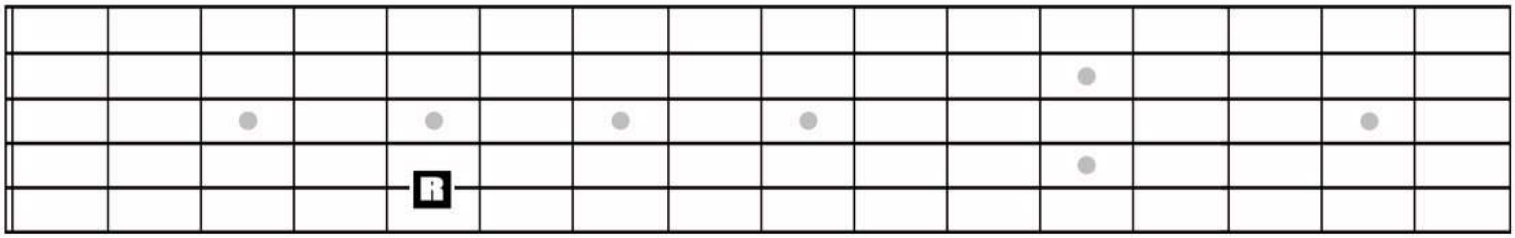

Solutions

pdf-1

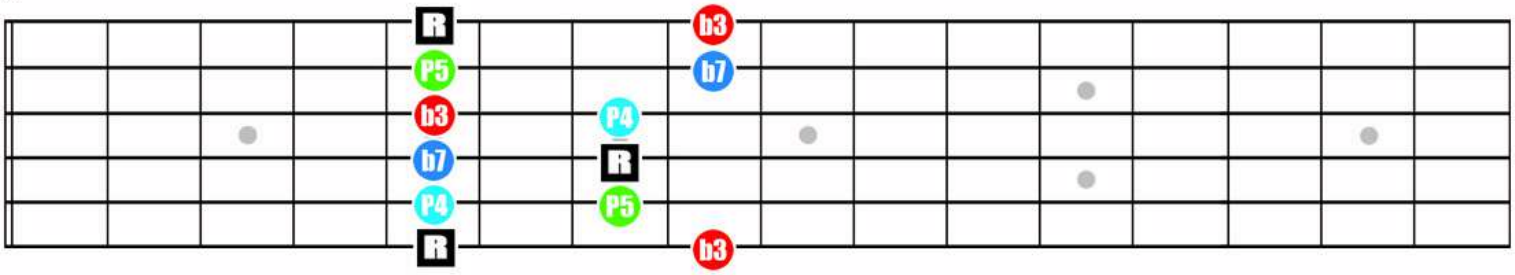

pdf-2

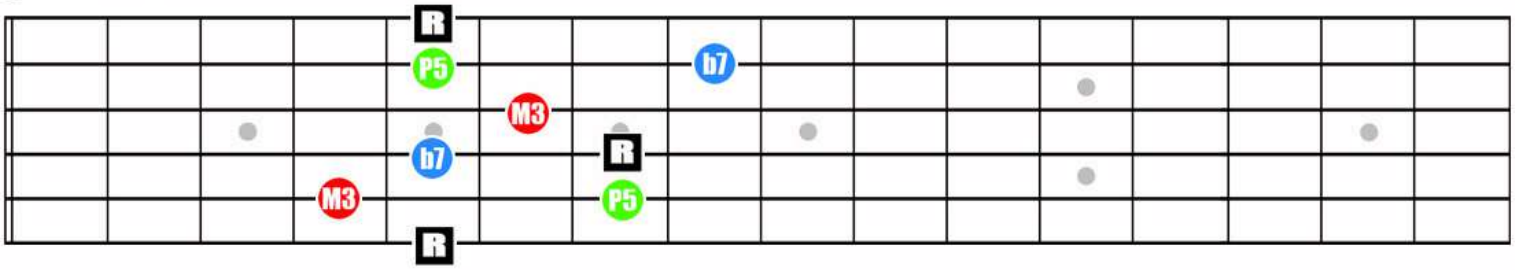

pdf-3

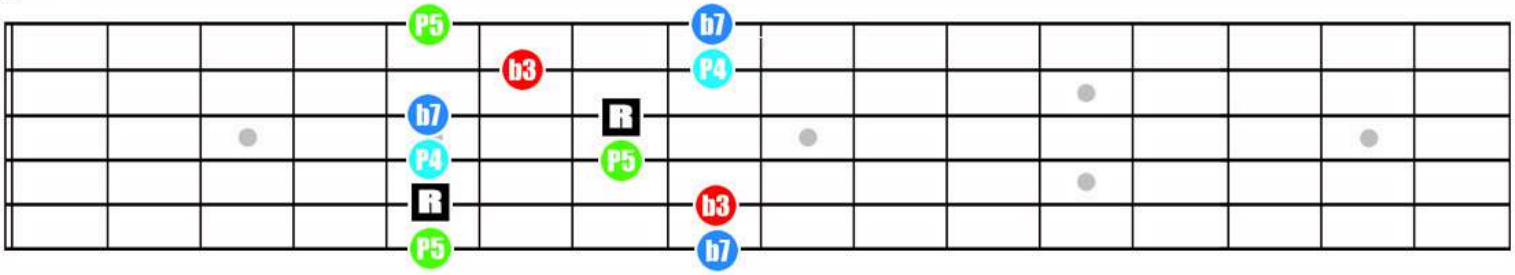

pdf-4

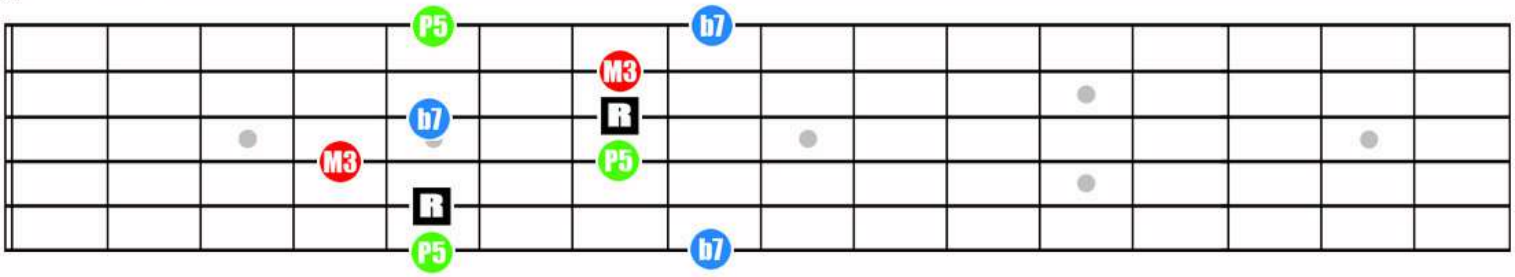

PDF-1 [vidéo à 2'27] (♩♫=♩♪)

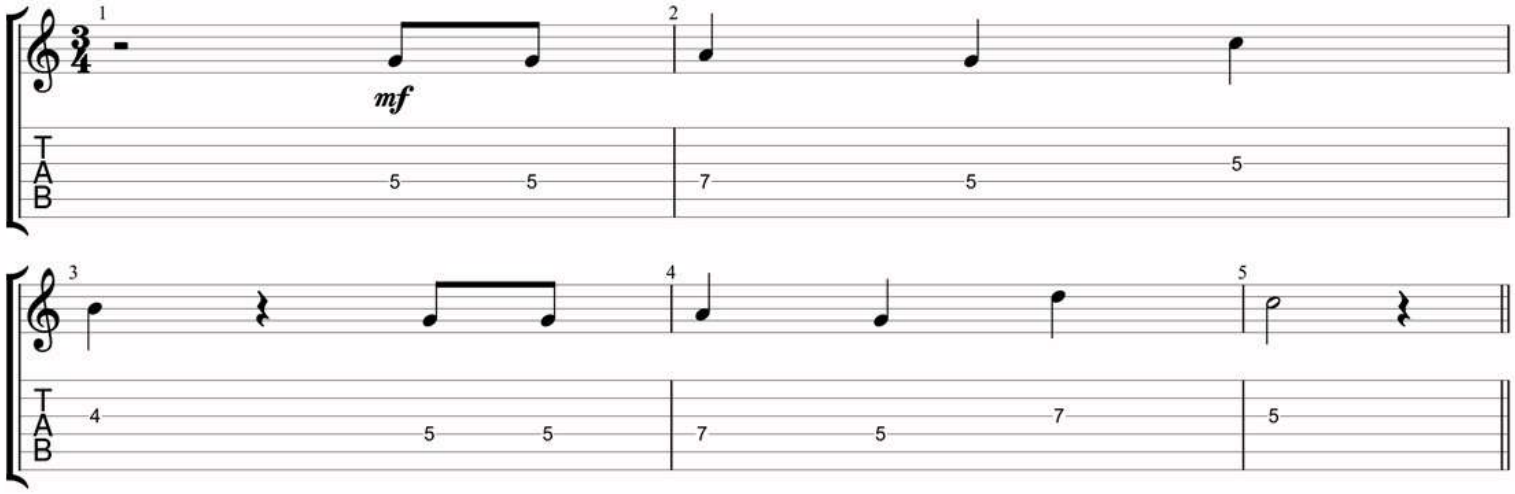

PDF-2 [vidéo à 3'29]

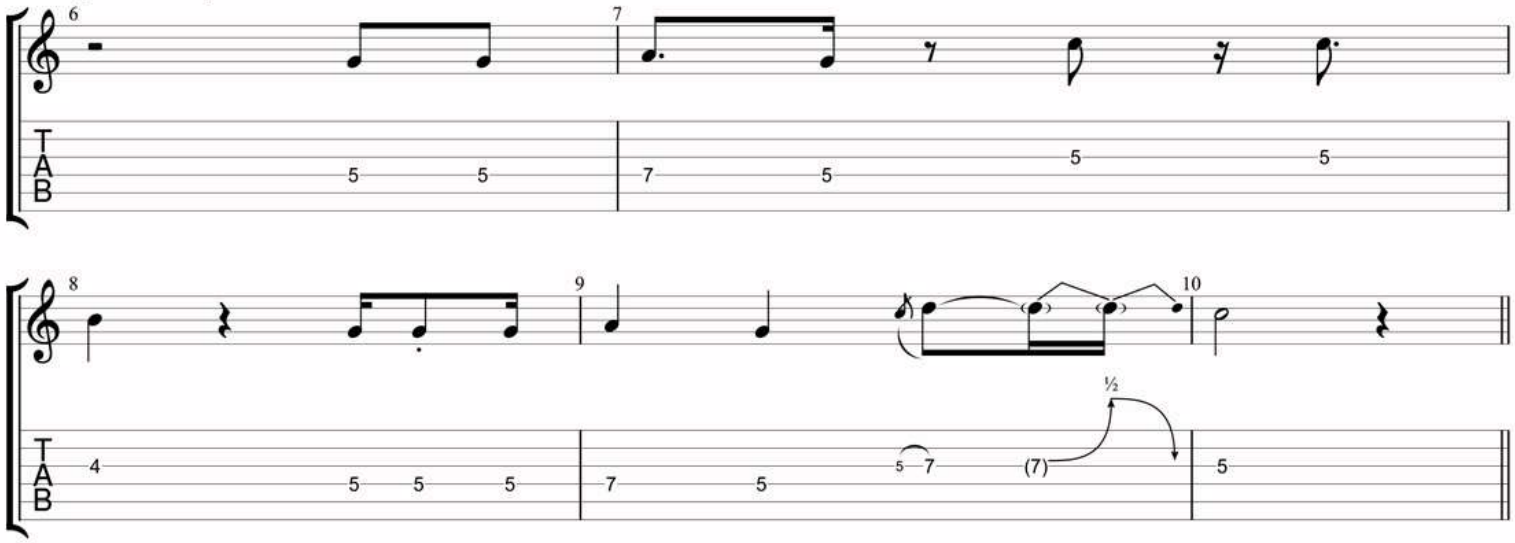

PDF-3 [vidéo à 3'39] Jouer librement

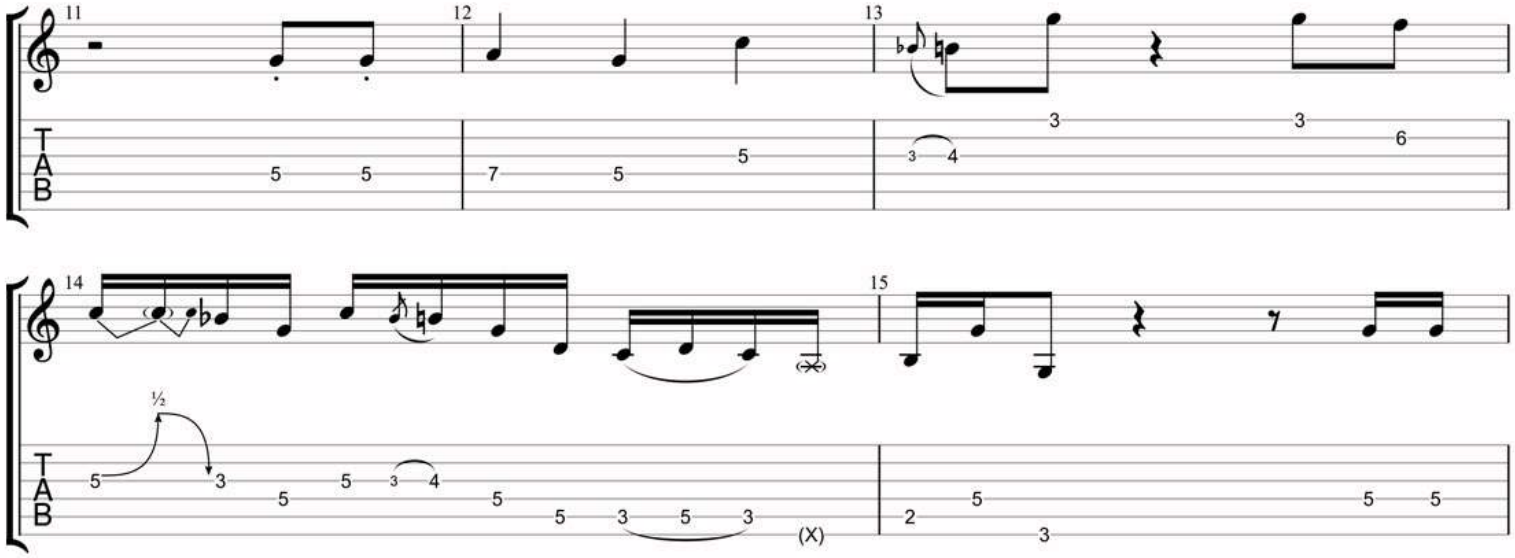

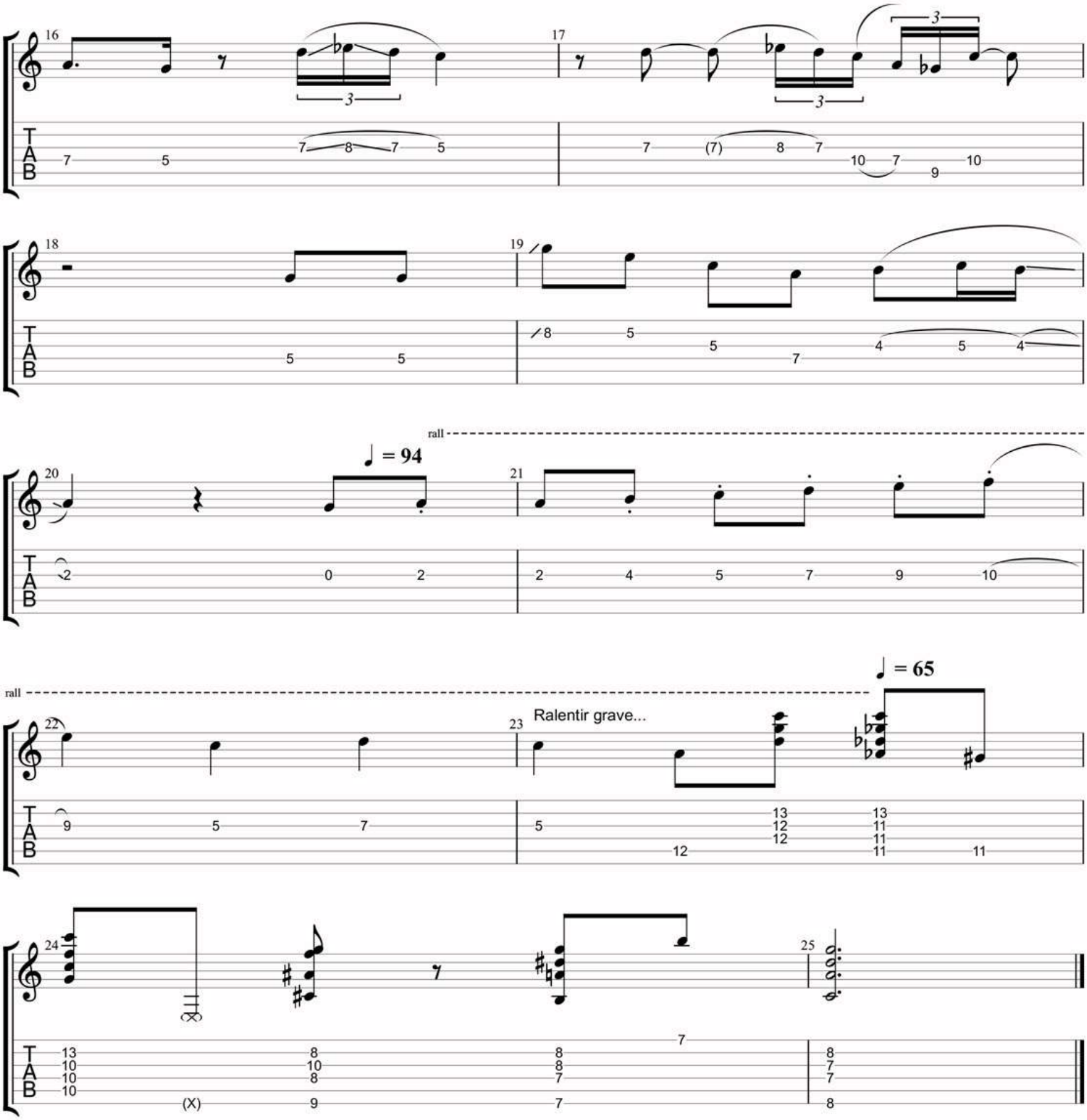
16
17
18
19
20
♩ = 94
rall
21
rall
22
23
Ralentir grave...
♩ = 65
24
25
T
A
B

PDF-1 [vidéo à 0'36]

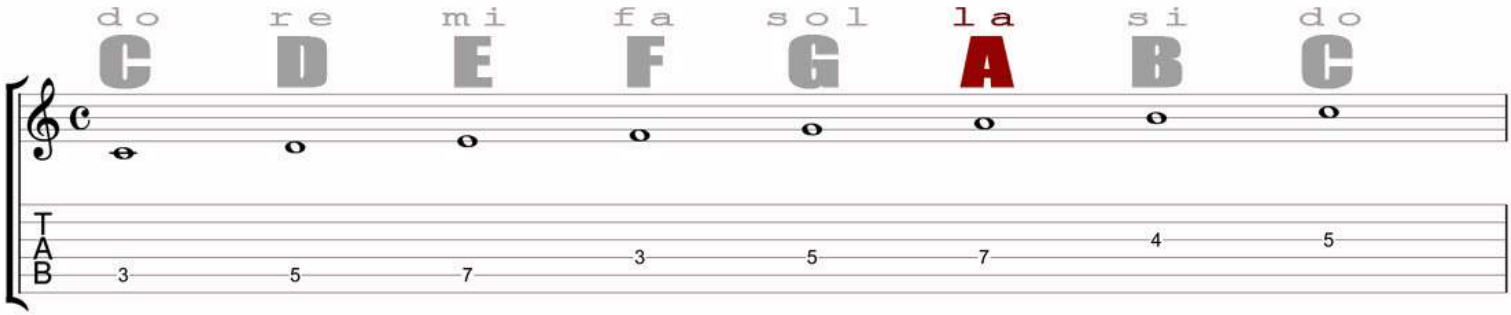

PDF-2 [vidéo à 4'09]

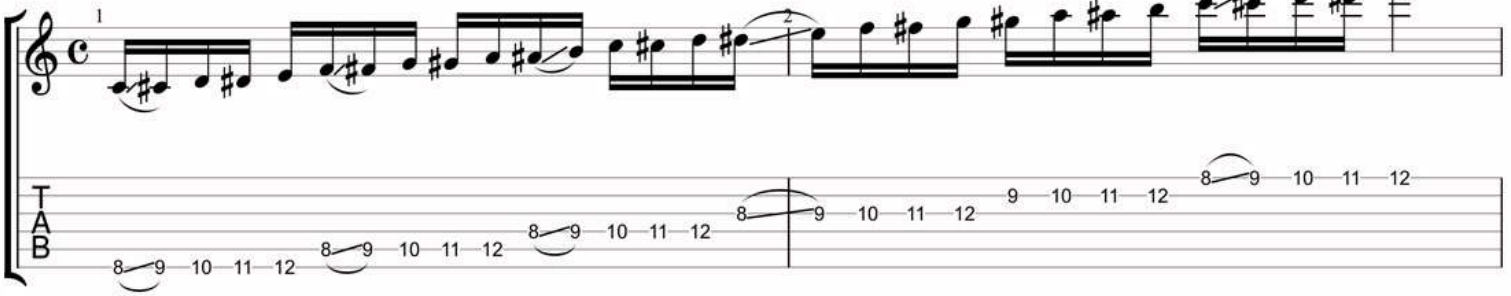

PDF-3 [vidéo à 5'20]

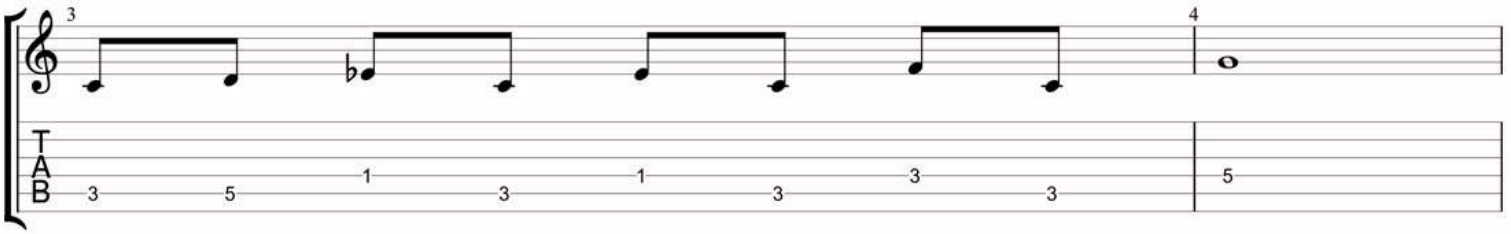

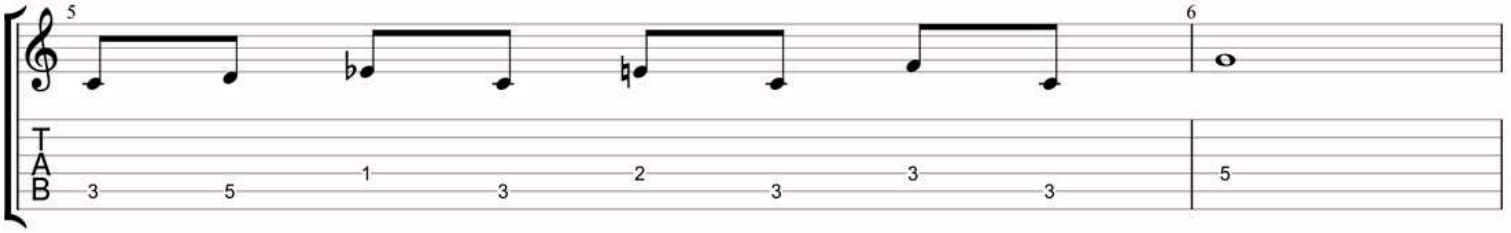

PDF-3B [vidéo à 6'28]

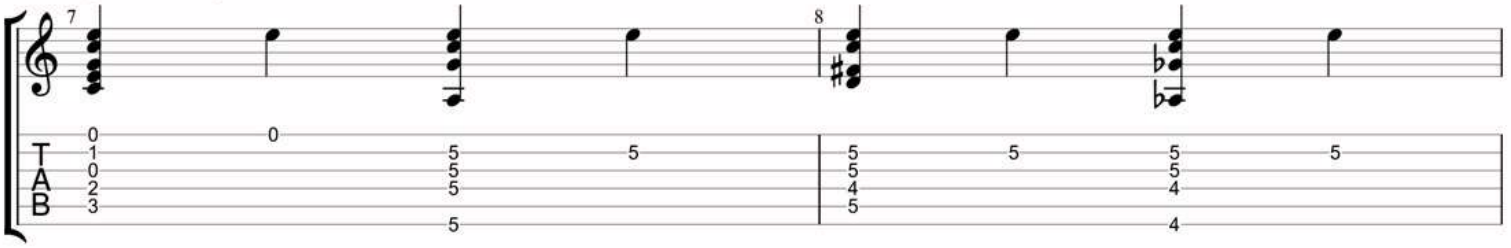

PDF-4 [vidéo à 7'50]

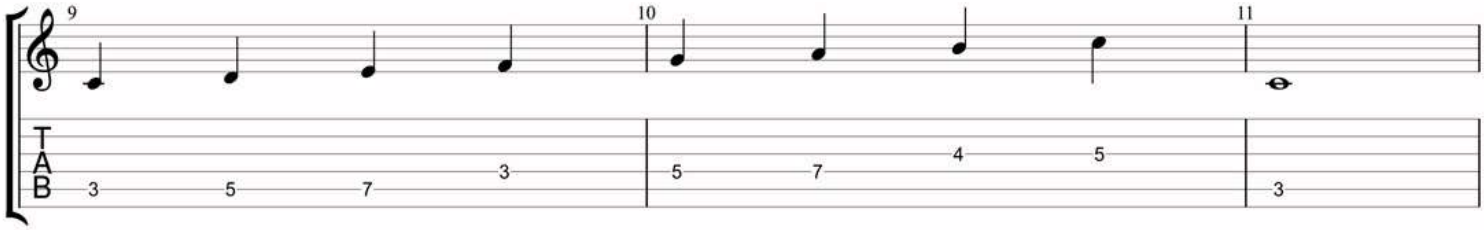

PDF-5 [vidéo à 8'02]

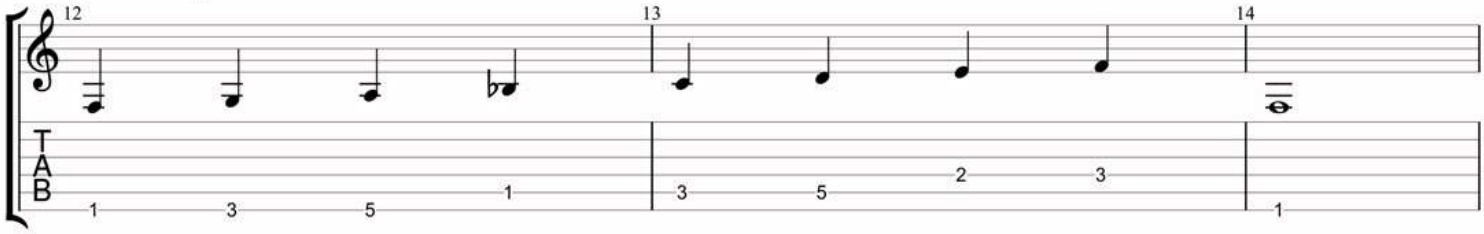

PDF-6 [vidéo à 8'12]

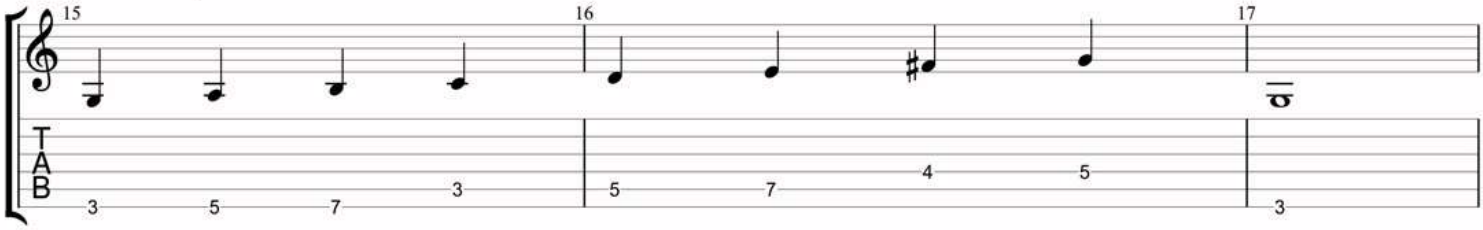

Exercices

PDF-7 [vidéo à 12'18]

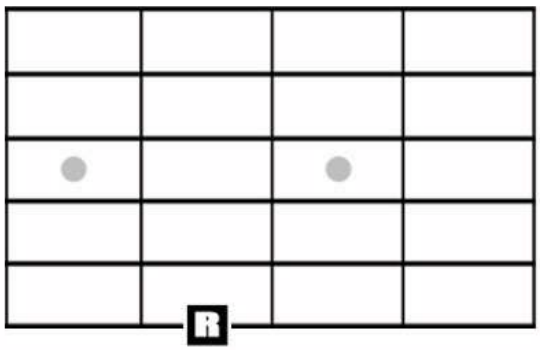

VIII

PDF-8 [vidéo à 12'58]

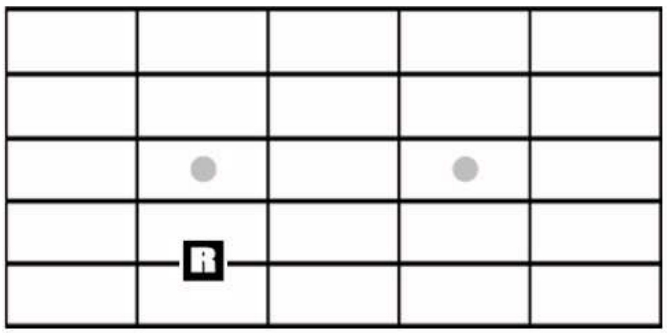

III

Solutions

PDF-7 [vidéo à 12'18]

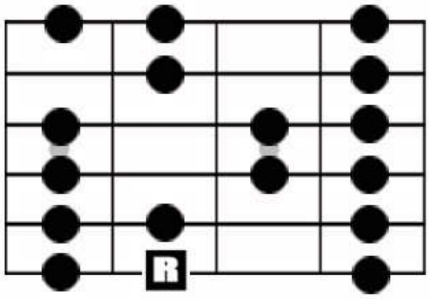

VIII

PDF-8 [vidéo à 12'58]

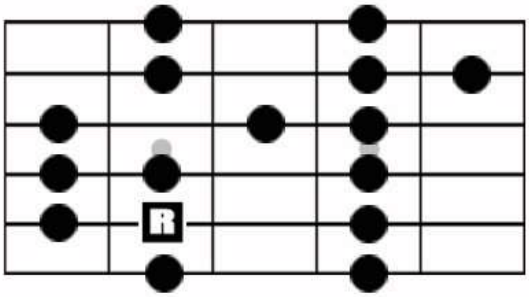

III

PDF-9 [vidéo à 13'46] Improviser sur le bourdon C
Un fois tout le module travaillé, vous pouvez adapter l'exo pour les bourdons de E (E maj diat) et A (A maj diat)

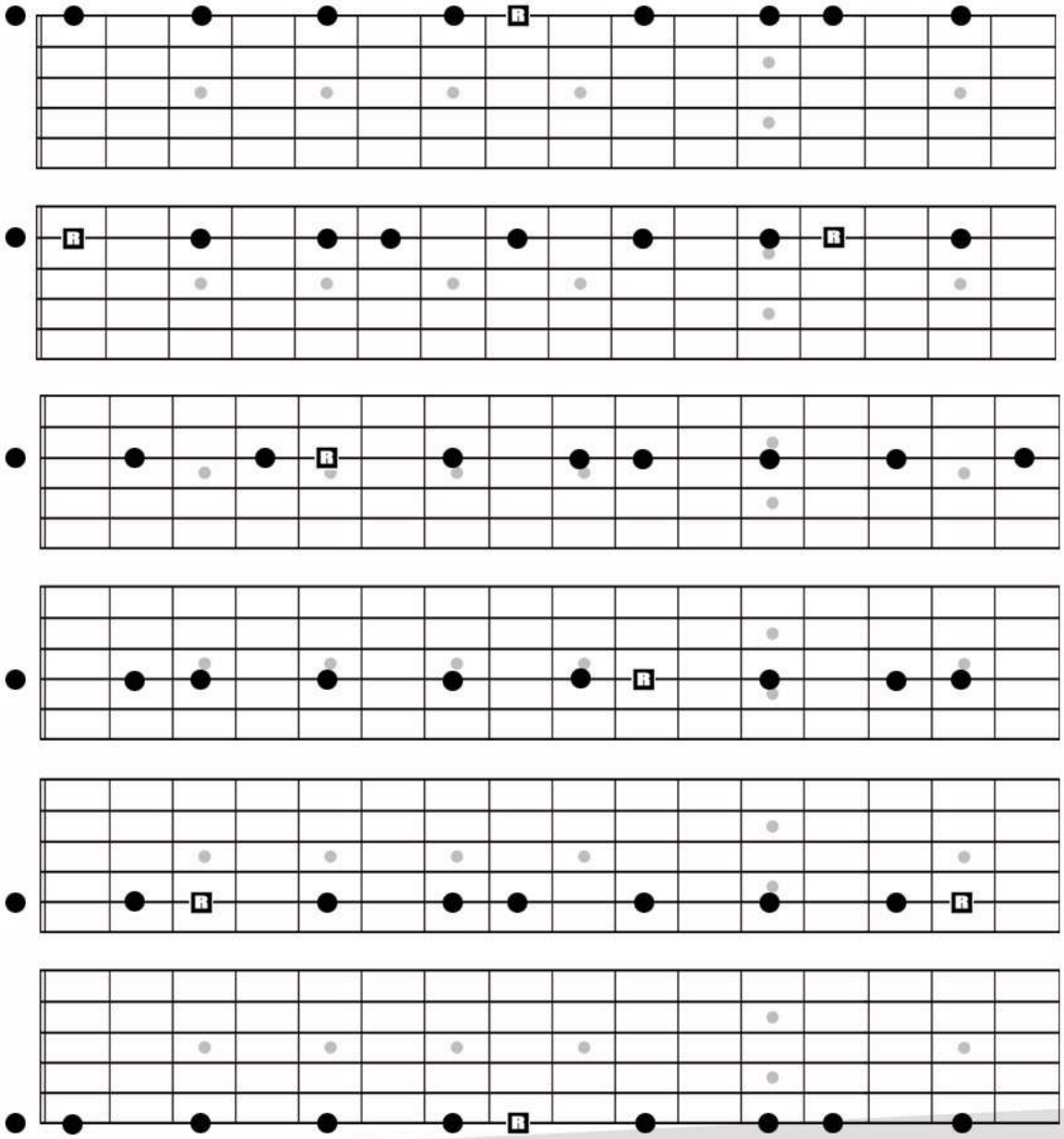

Exercices

PDF-10 [vidéo à 16'39]

	1	2 (1t)	3 (1t)	4 (0,5t)	5 (1t)	6 (1t)	7 (1t)
C							
Db							
D							
Eb							
E							
F							
Gb							
G							
Ab							
A							
Bb							
B							

Solutions

PDF-10 [vidéo à 16'39]

1	2 (1t)	3 (1t)	4 (0,5t)	5 (1t)	6 (1t)	7 (1t)
C	D	E	F	G	A	B
Db	Eb	F	Gb	Ab	Bb	C
D	E	F#	G	A	B	C#
Eb	F	G	Ab	Bb	C	D
E	F#	G#	A	B	C#	D#
F	G	A	Bb	C	D	E
Gb	Ab	Bb	Cb	Db	Eb	F
G	A	B	C	D	E	F#
Ab	Bb	C	Db	Eb	F	G
A	B	C#	D	E	F#	G#
Bb	C	D	Eb	F	G	A
B	C#	D#	E	F#	G#	A#

Exercices

PDF-11 [vidéo à 17'30]

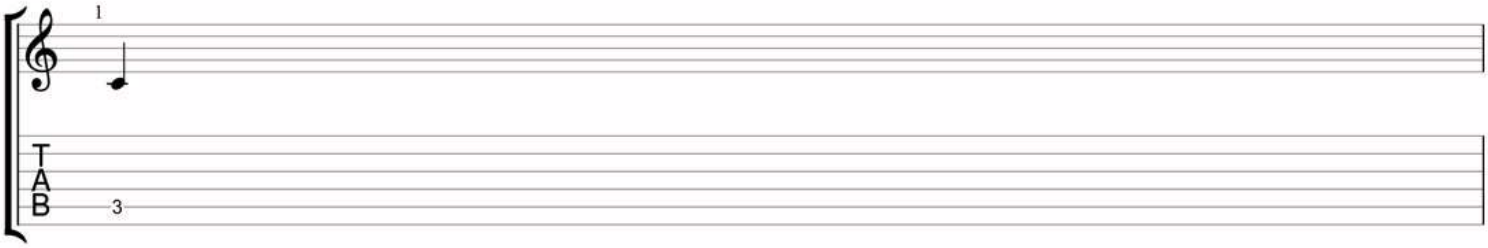

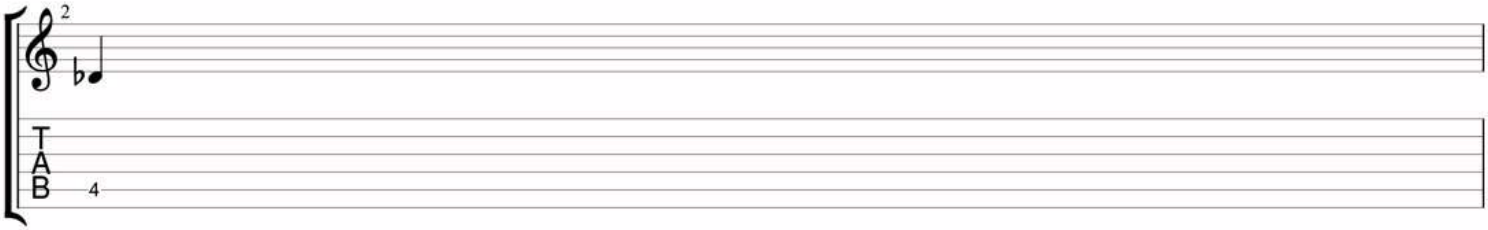

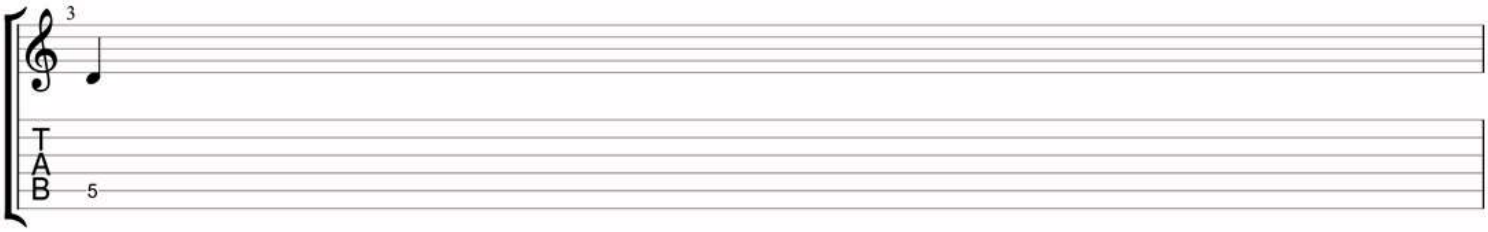

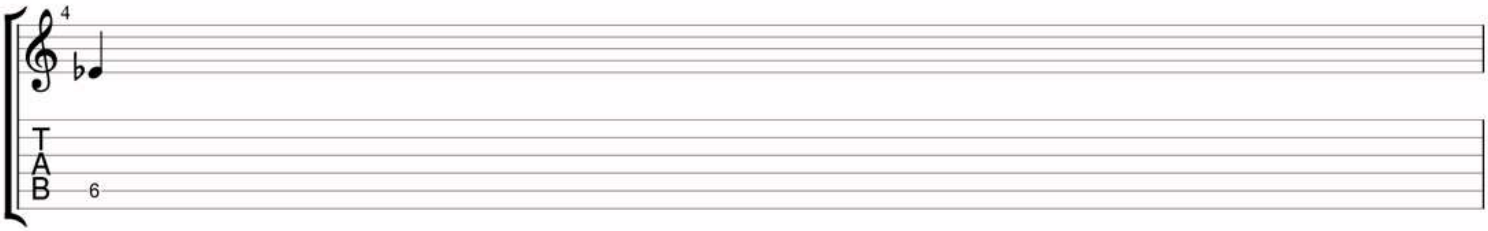

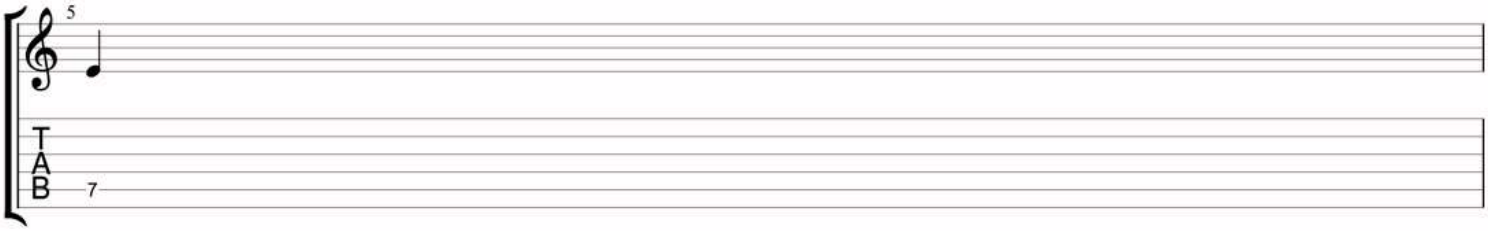

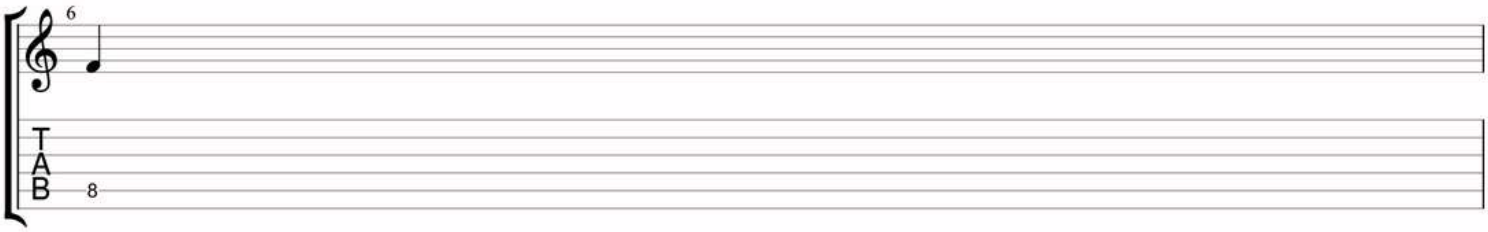

Exercices

PDF-11 [vidéo à 17'30]

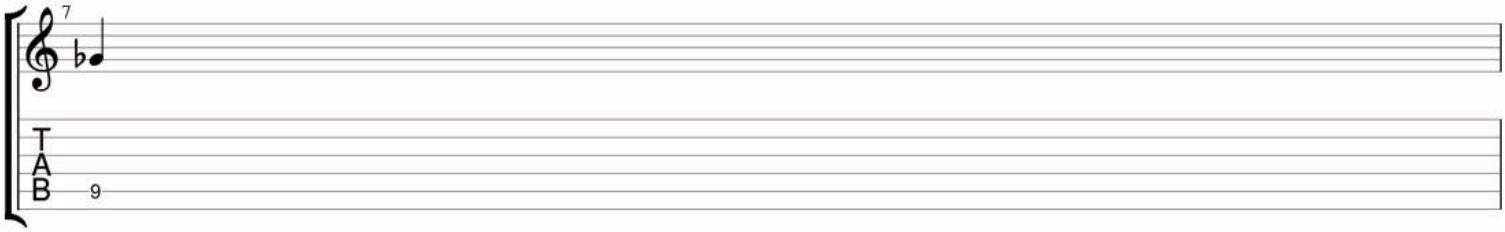

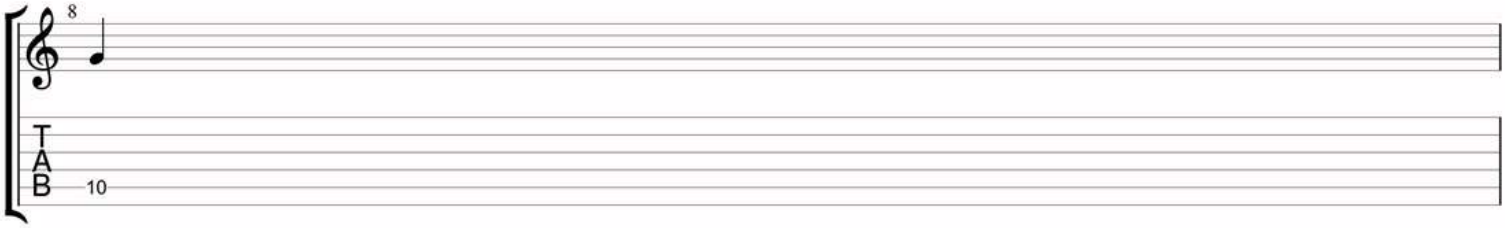

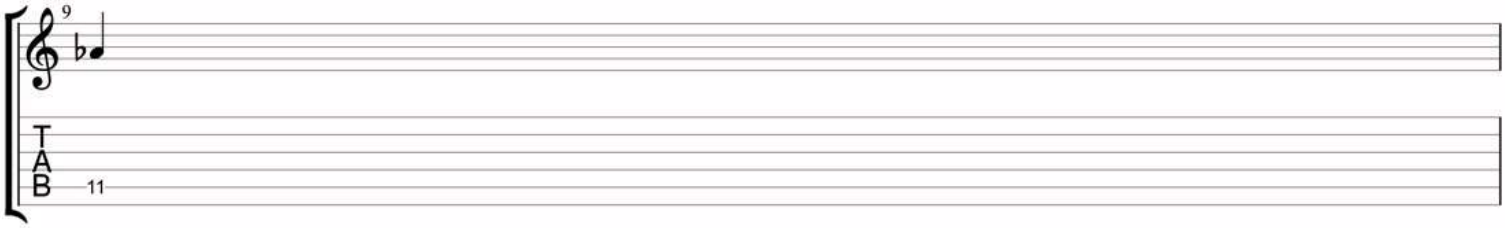

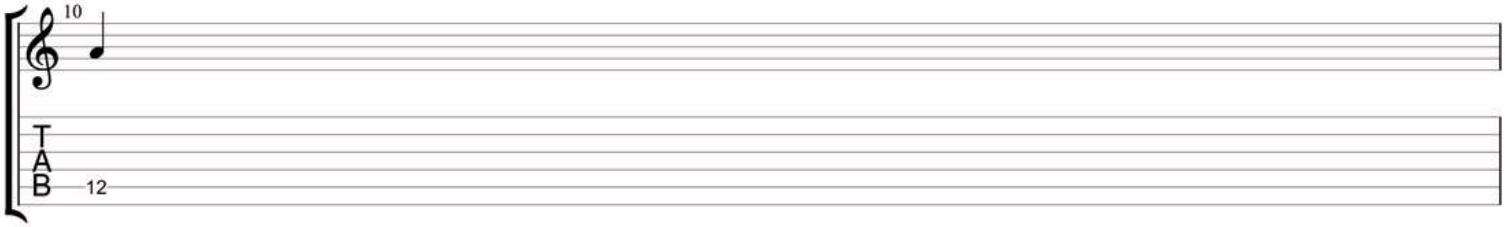

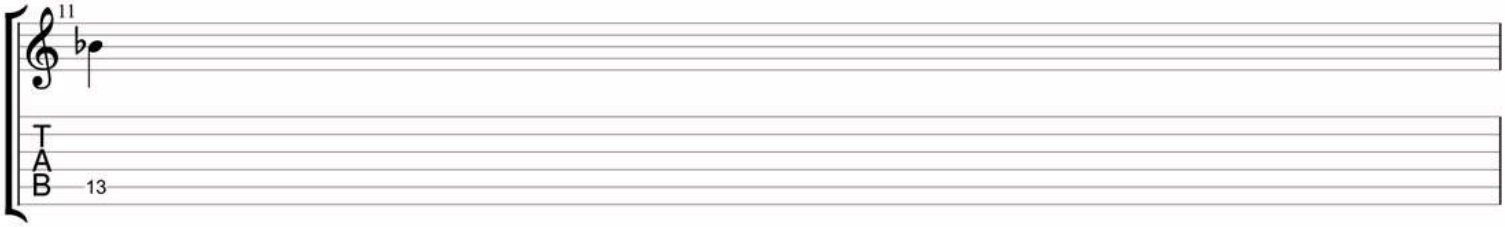

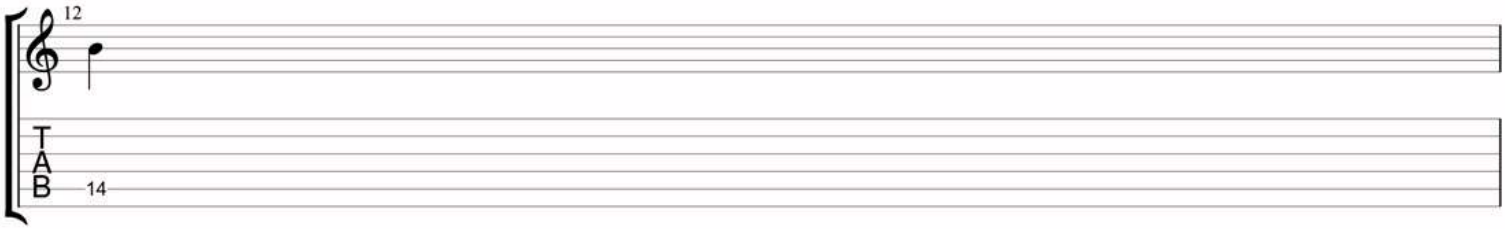

Solutions

PDF-11 [vidéo à 17'30]

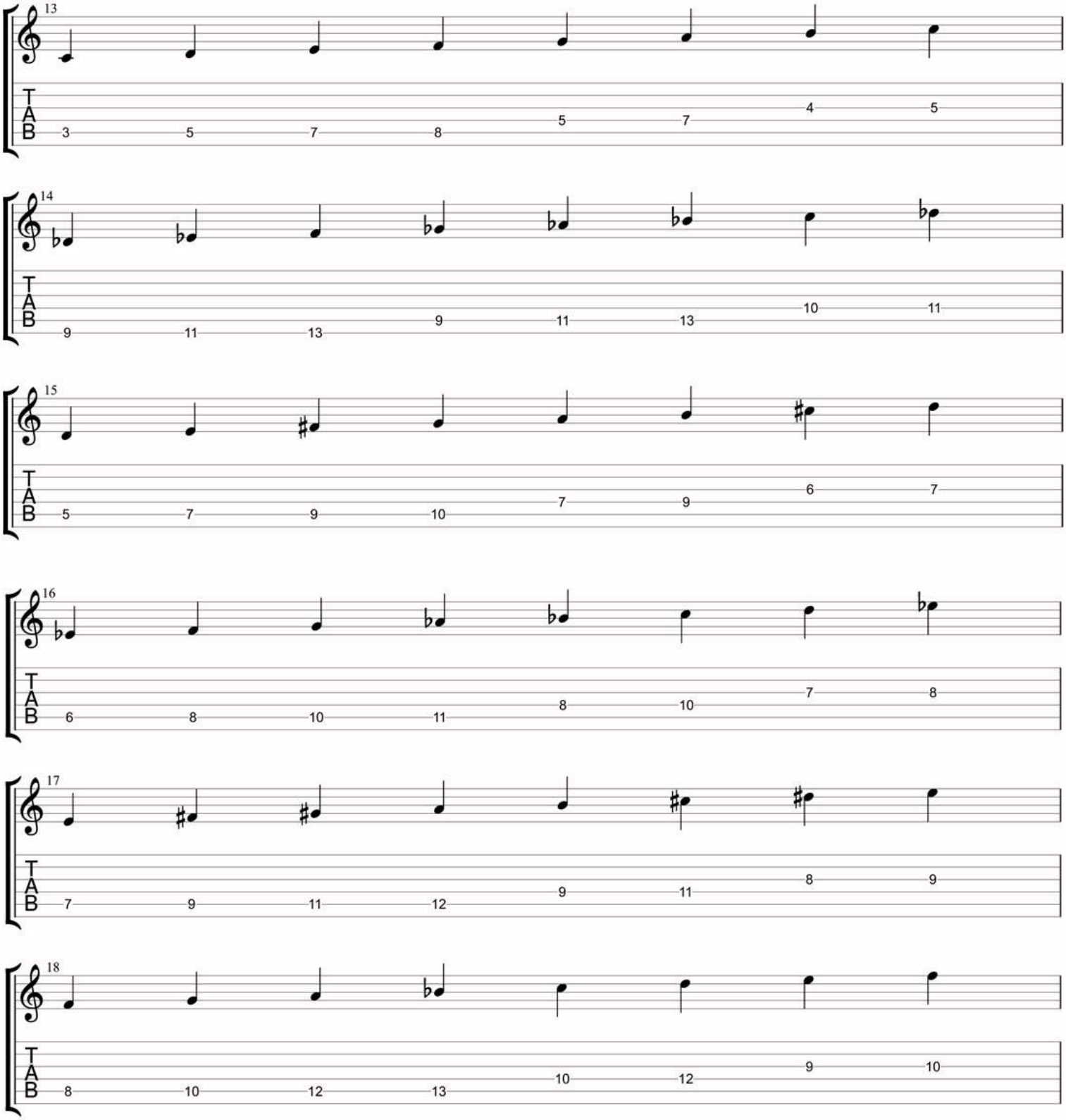

Solutions

PDF-11 [vidéo à 17'30]

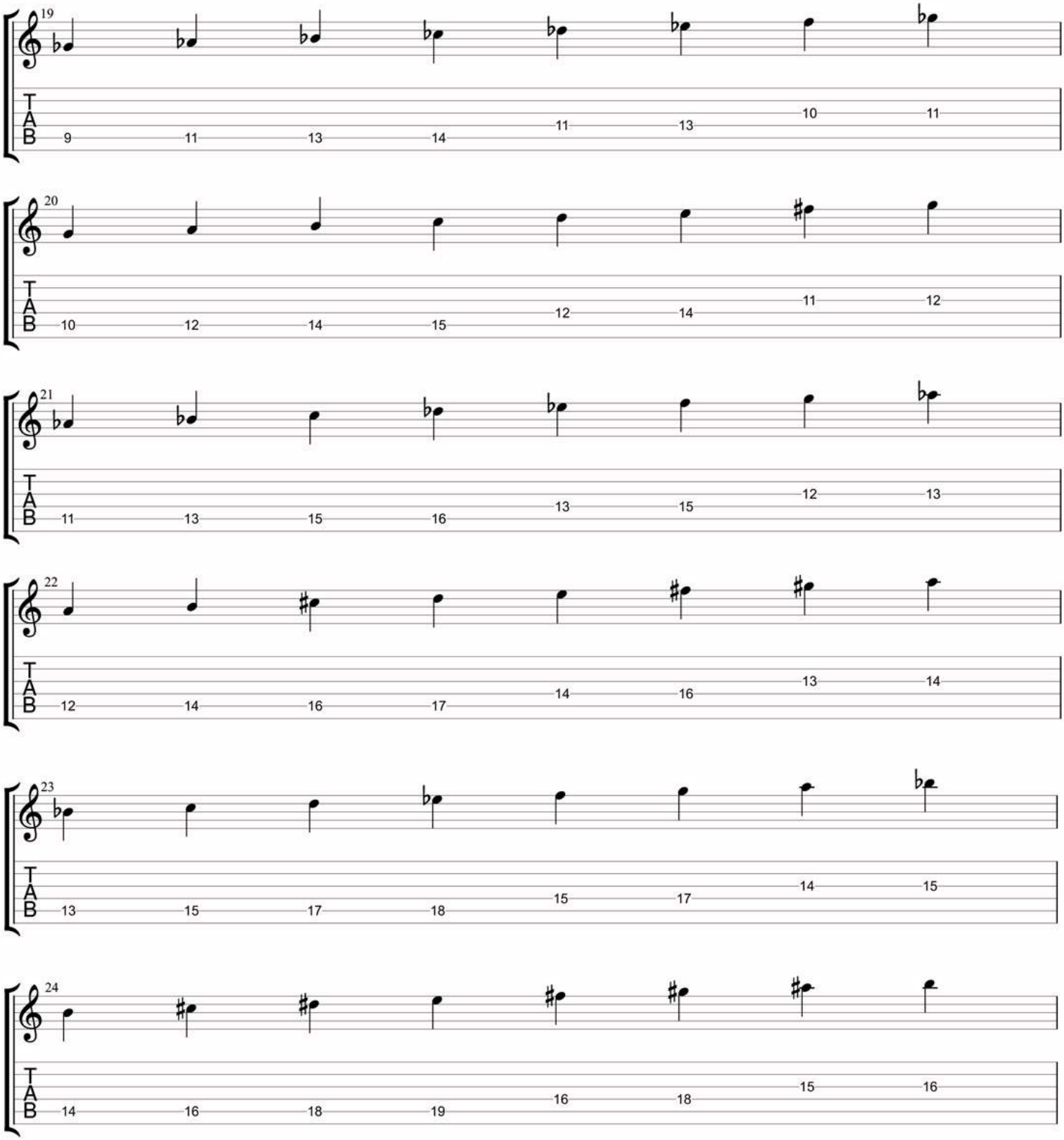

Exercices

PDF-12 [vidéo à 17'44]

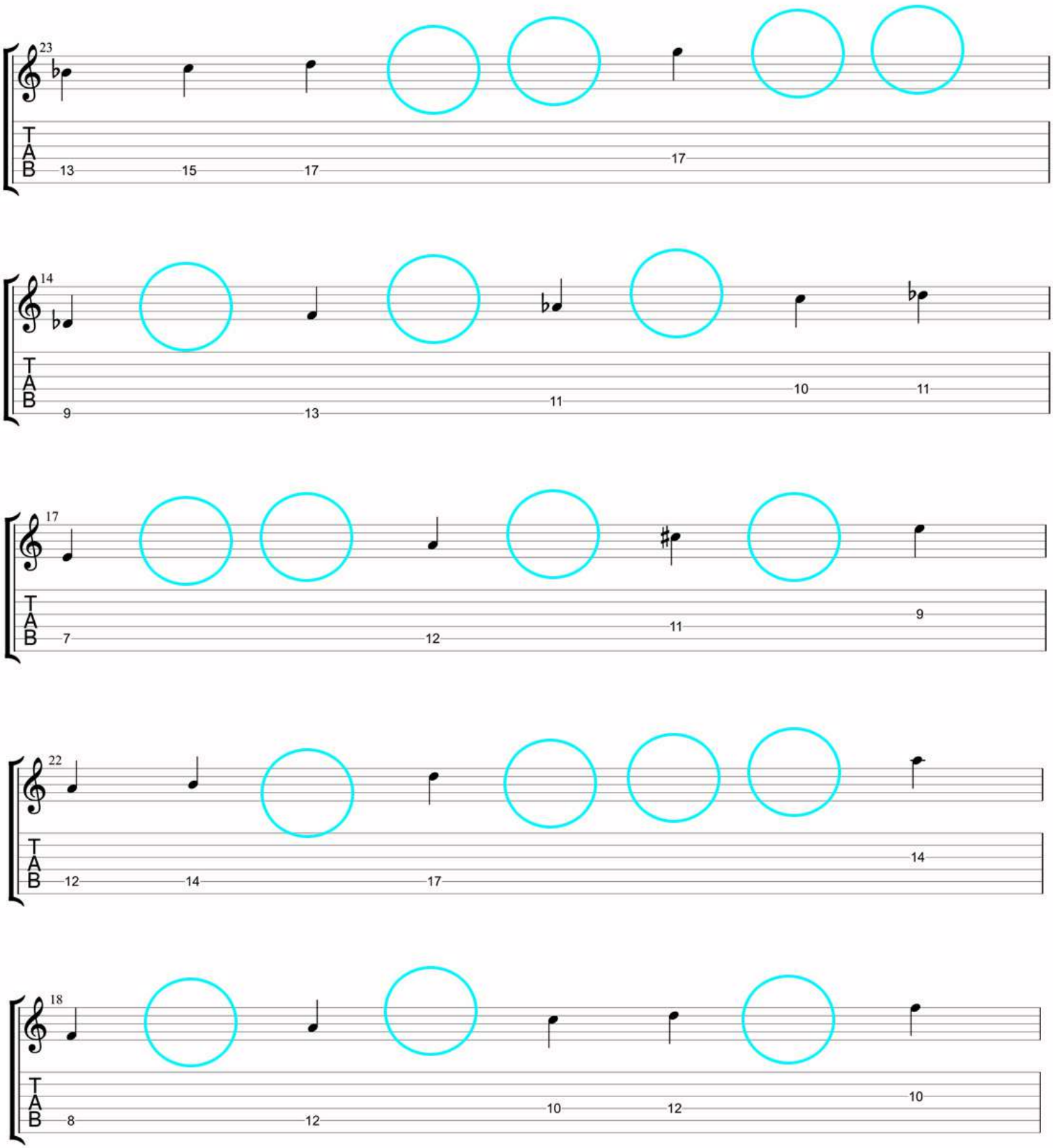

Solutions

PDF-12 [vidéo à 17'44]

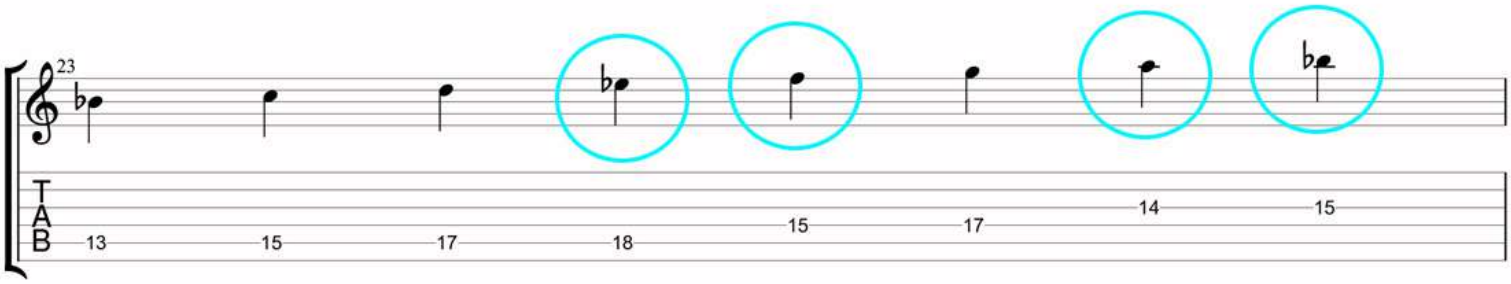

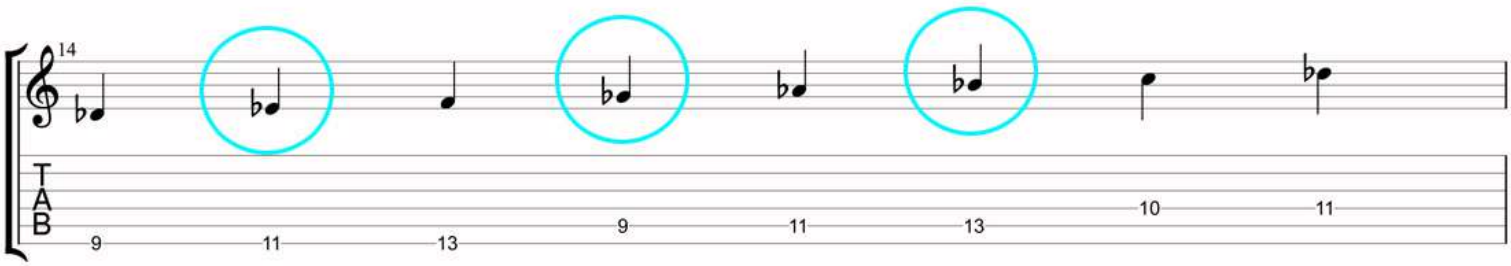

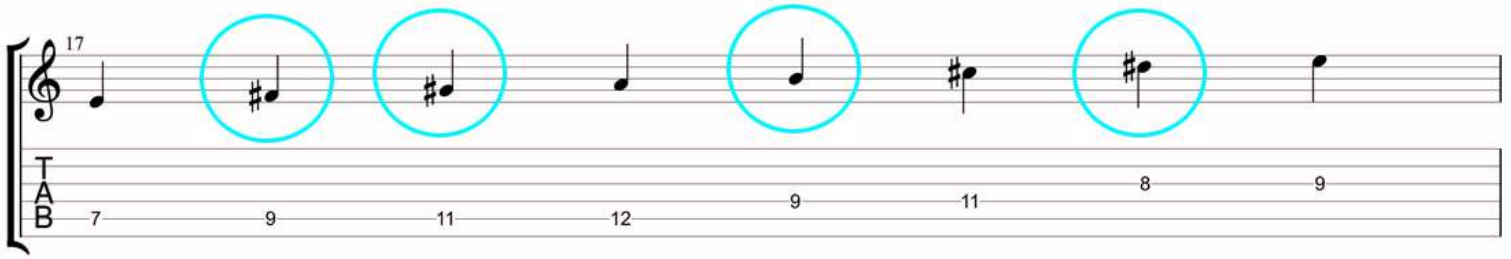

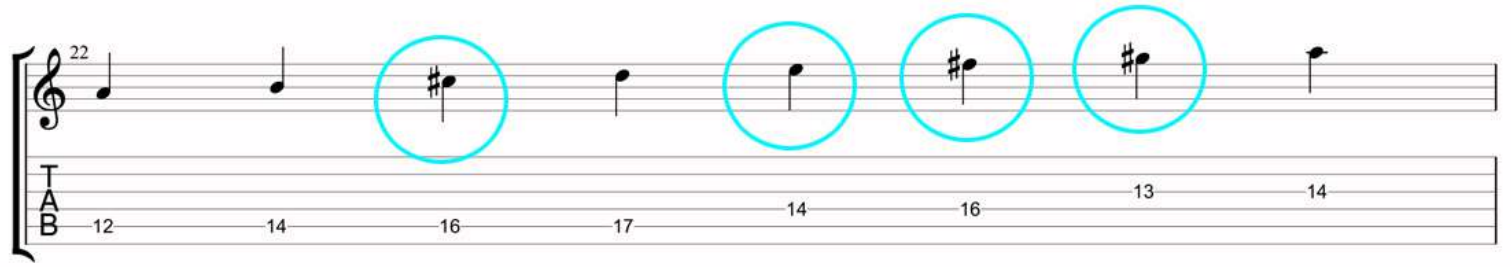

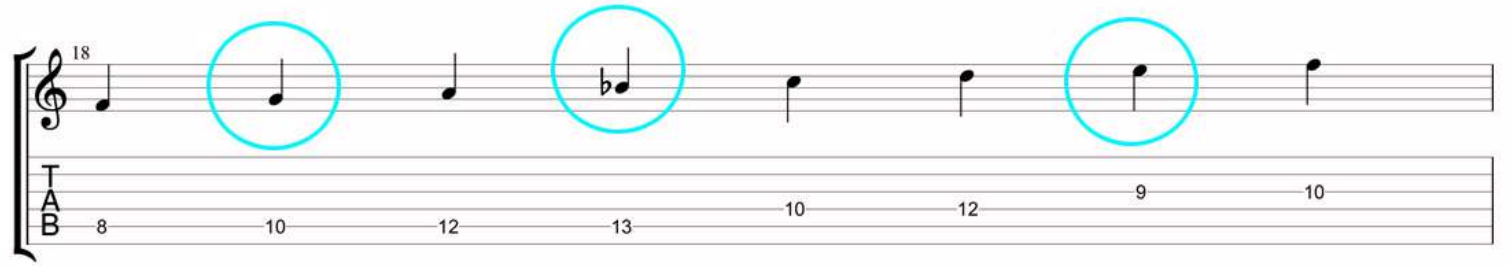

Exercices

PDF-A [vidéo à 20'07]

	1	2 1t	3 1t	4 0,5t	5 1t	6 1t	7 1t	0,5t
Gb								
Db								
Ab								
Eb								
Bb								
F								
C		D	E	F	G	A	B	
G								
D								
A								
E								
B								
F#								

Solutions

PDF-A [vidéo à 20'07]

1	2 (1t)	3 (1t)	4 (0,5t)	5 (1t)	6 (1t)	7 (0,5t)
Gb	Ab	Bb	Cb	Db	Eb	F
Db	Eb	F	Gb	Ab	Bb	C
Ab	Bb	C	Db	Eb	F	G
Eb	F	G	Ab	Bb	C	D
Bb	C	D	Eb	F	G	A
F	G	A	Bb	C	D	E
C	D	E	F	G	A	B
G	A	B	C	D	E	F#
D	E	F#	G	A	B	C#
A	B	C#	D	E	F#	G#
E	F#	G#	A	B	C#	D#
B	C#	D#	E	F#	G#	A#
F#	G#	A#	B	C#	D#	E#

PDF-13 [vidéo à 22'35] C Majeure Diatonique

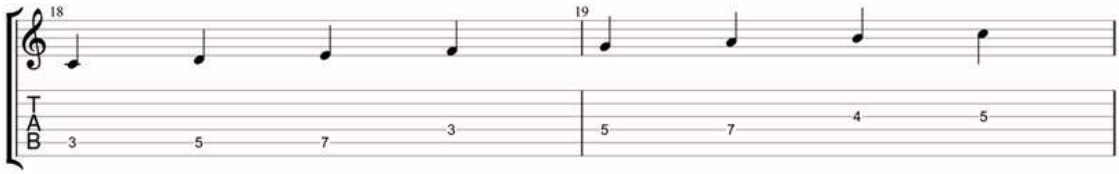

A mineure naturelle

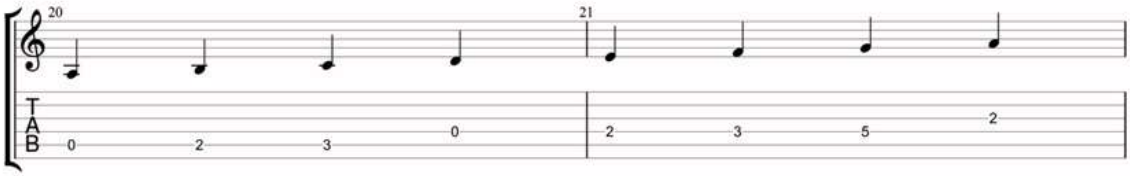

PDF-14-15-16 [voir PDF-4-5-6]

PDF-17 [Vidéo à 32'29]

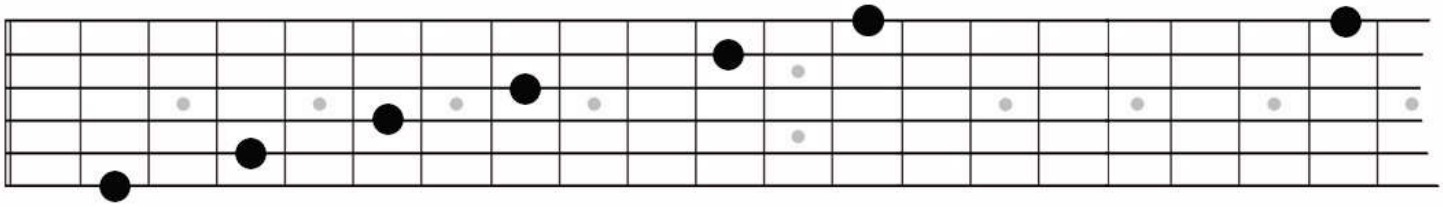

PDF-19 [vidéo à 33'04]

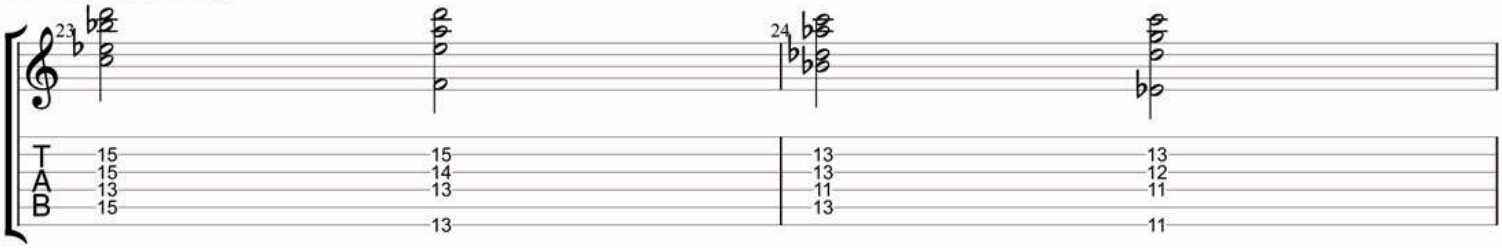

PDF-20 [vidéo à 33'46]

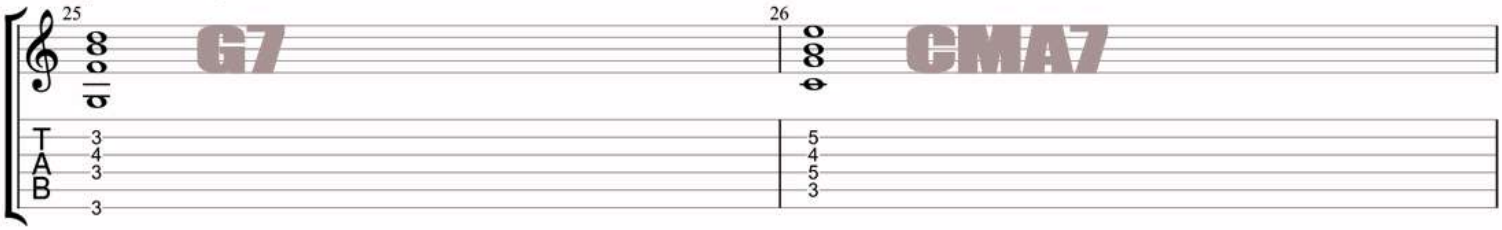

PDF-21 [vidéo à 34'30]

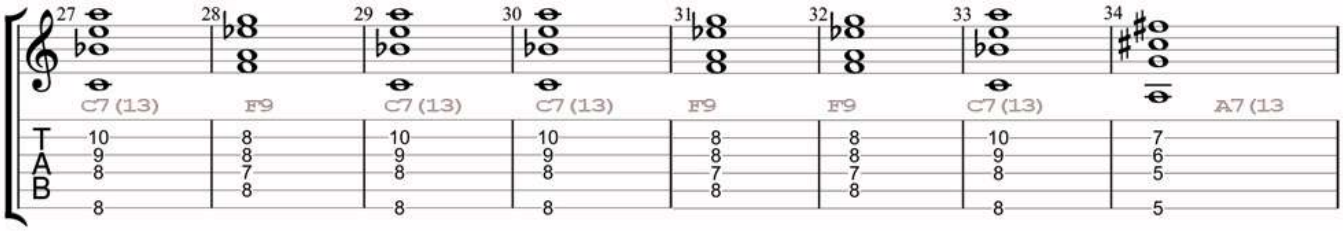

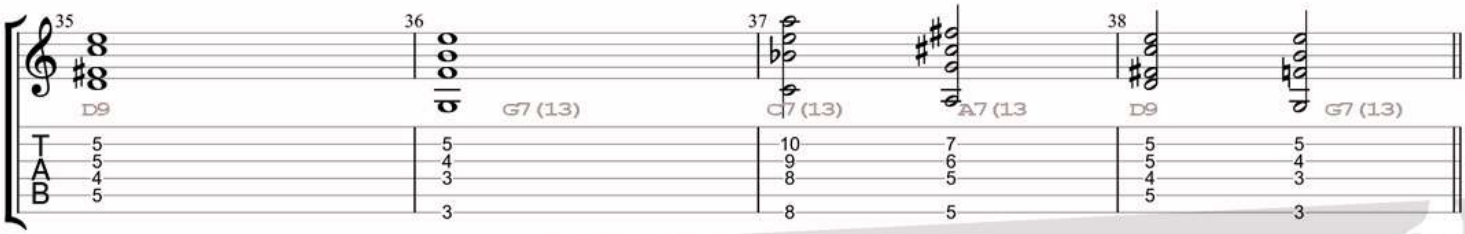

PDF-22 [Vidéo vers la fin quoi...]

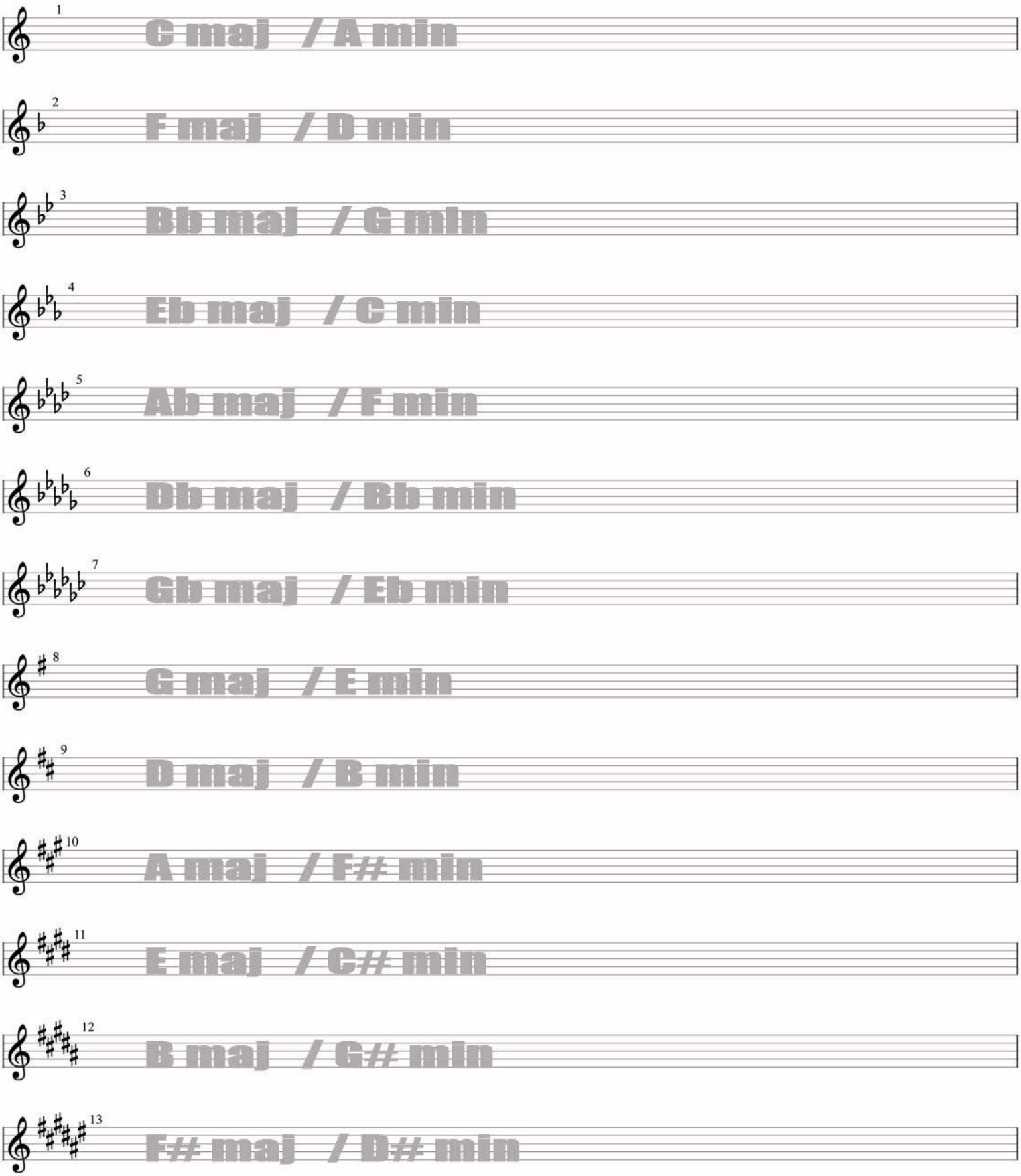

LA MUSIQUE S'ECOUTE LA PASSION S'ENTEND

Observer,
rencontrer,
donner, et apprendre des autres,
rêver,
se fixer des objectifs réalisables,
passer à l'action,
se former, se donner les moyens,
être organisé, déterminé, patient,
curieux, disponible, ouvert d'esprit,
se connaître, se cultiver,
donner du temps aux choses,
appliquer les conseils,
ne pas se décourager,
prendre du plaisir à apprendre,
prendre du plaisir à jouer maintenant,
ne plus douter, avoir confiance,
grandir,
accepter la difficulté, l'échec, la frustration,
persévérer,
transformer, inventer, composer,
apprivoiser le présent,
gagner en liberté,
être exactement soi-même.

oreille-moderne.com

votre talent,
c'est votre passion.
Ne faites rien
sans passion...
à bientôt.

laurent rousseau